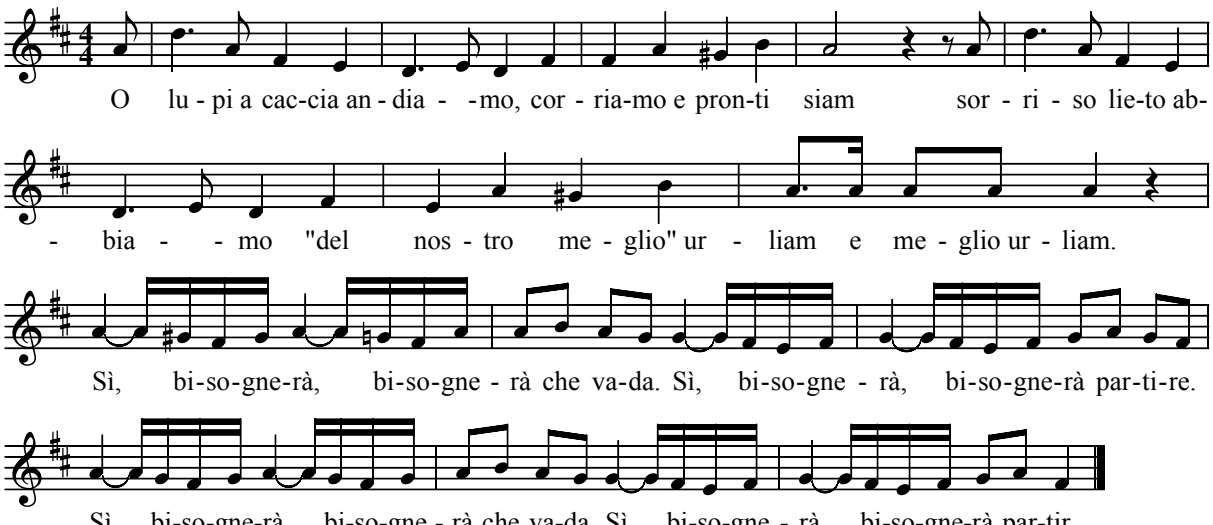A caccia andiamo