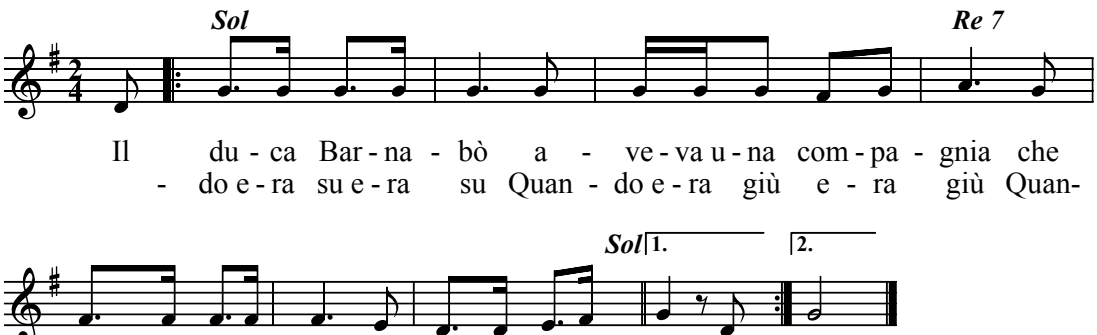Il duca Barnabò (Danza)