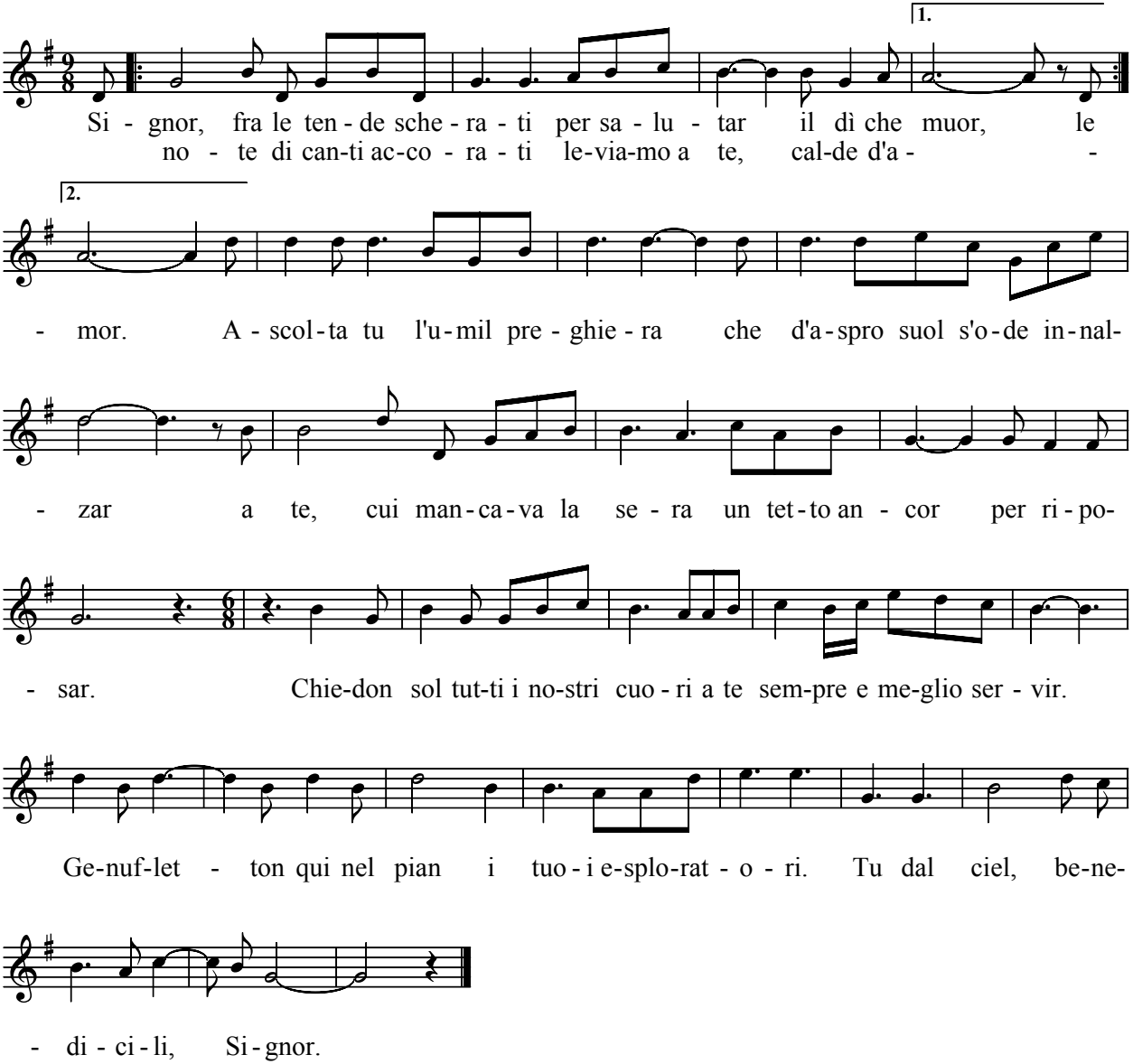Canto del tramonto (Fra le tende schierati)