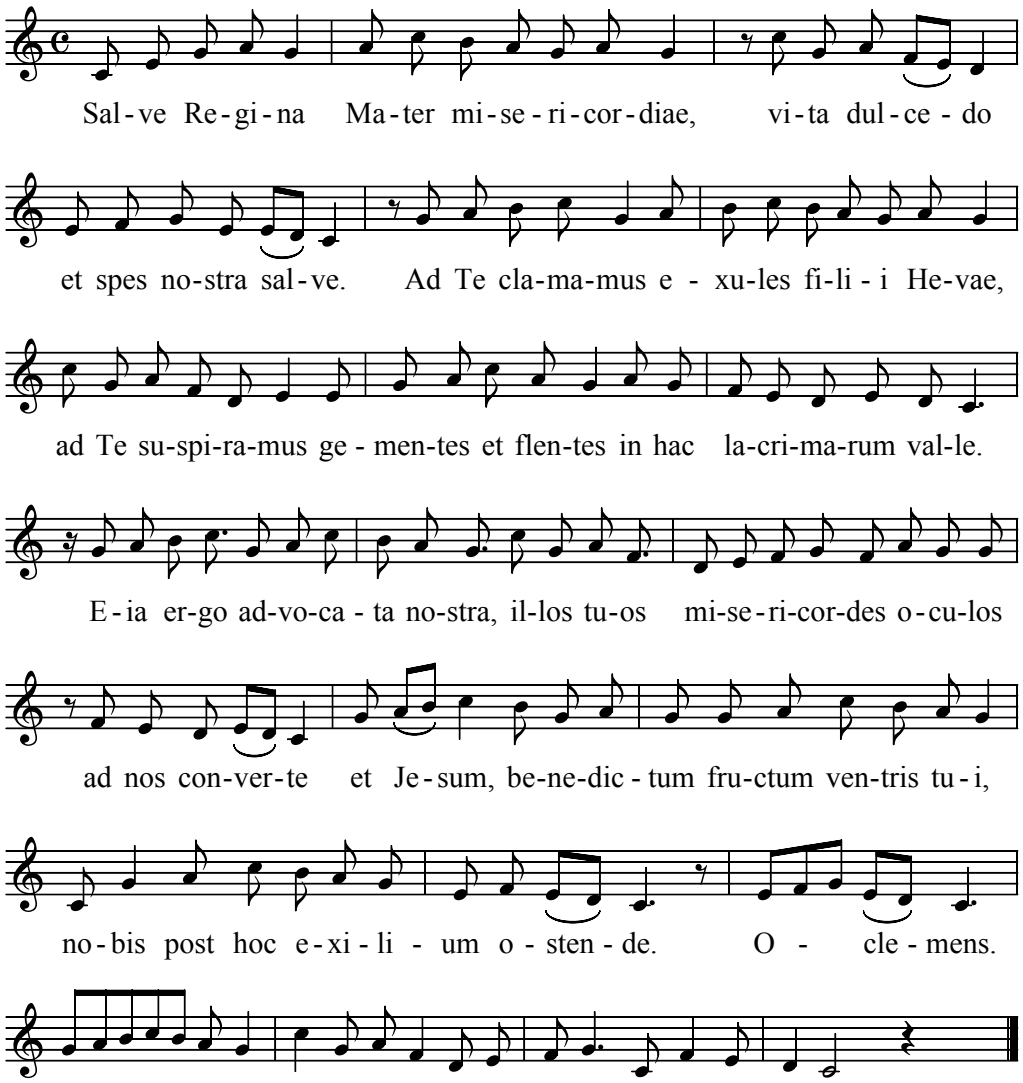Salve Regina